

B/23740/475/96
 Planning Permit No.
APPROVED
 SUBJECT TO THE CONDITIONS IN THIS OFFICE LETTER.
 B3/11/473/4/19-96
 FOR MEMBER SECRETARY
 MADRAS METROPOLITAN
 DEVELOPMENT AUTHORITY
 MADRAS-600 008.

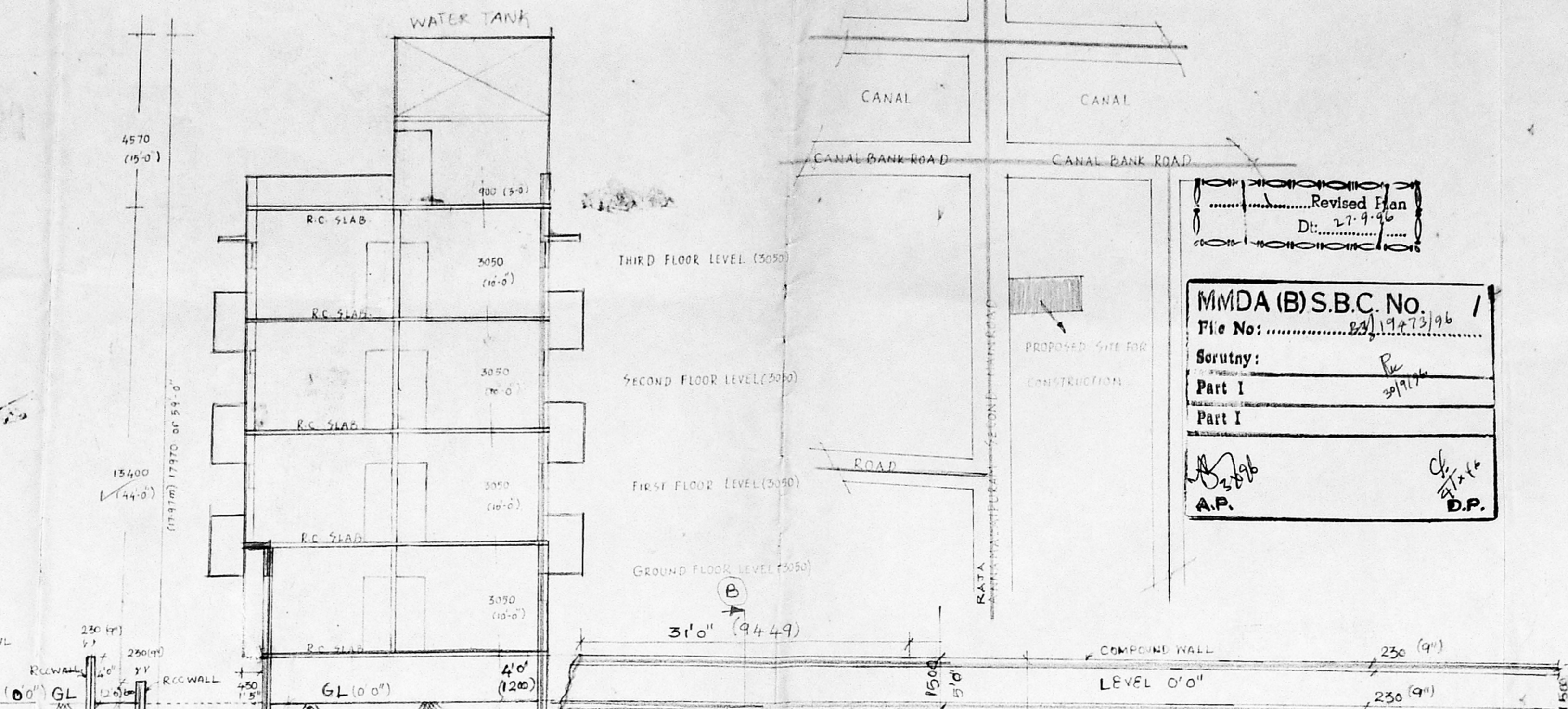
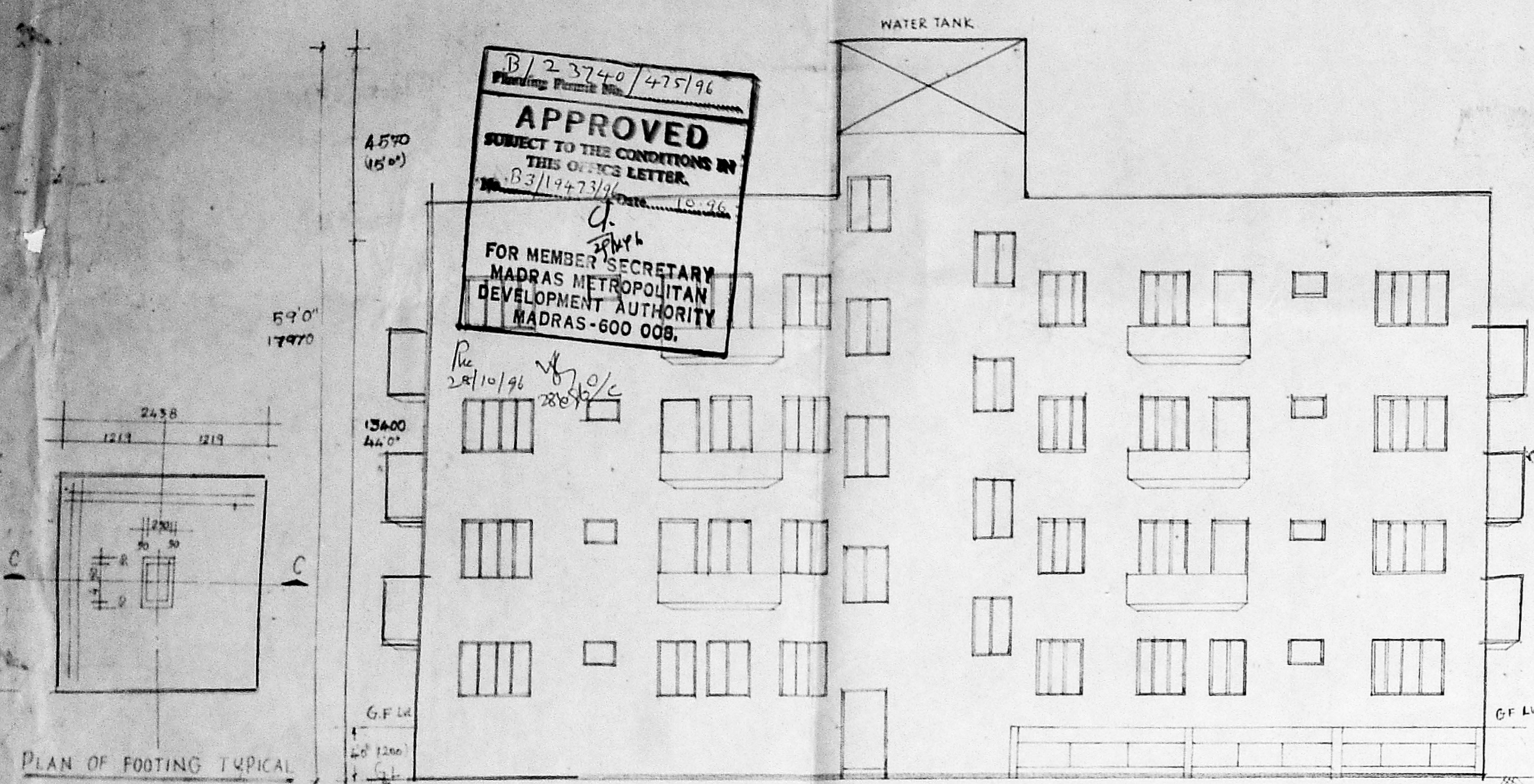

MMDA (B) S.B.C. No.
 File No: 23/11/473/96
 Revised Plan
 Dt. 27-9-96
 Scrutiny:
 Part I
 A.P. D.P.

SCHEDULE OF JOINERY

D	T.W. FLUSH DOOR	1015 x 2100
D1	T.W. FLUSH DOOR	900 x 2100
D2	T.W. FLUSH DOOR	750 x 2100
W	T.W. GLAZED WINDOW	1800 x 1350
W1	T.W. GLAZED WINDOW	1200 x 1350
W2	T.W. GLAZED WINDOW	900 x 1350
V	T.W. GLAZED VENTILATOR	600 x 450

COLOR CODE REFERENCE

█	SITE BOUNDARY
█	ROAD
█	PROPOSED CONSTRUCTION

SPECIFICATION

FOUNDATION: P.C.C. 1:5:10 USING 40mm SIZE BR. METAL 50mm FK. 10%
 MASONRY: BRICKWORK IN C.M. 1:5 MIX USING STONE BRICK WITH AIR DRY
 ROOF SLAB: R.C.C. ROOF SLAB 10CM THK. AND ALL R.C.C. WORKS ARE IN C.C.
 PLASTERING: 12MM FOR WALLS AND C.M. 1:3 FOR CEILING
 FLOORING: 12MM FOR WALLS AND C.M. 1:3 FOR CEILING
 WOOD WORK: WELL SEASONED TEAK, COUNTY WOOD
 FINISHED: COLOR/WHITE CEMENT PAINT TO WALLS AND ENAMEL PAINT TO WOOD

SIGNATURE OF POWER OF ATTORNEY HOLDER

R. Ramani

AREA

GROUND FLOOR	201.0224 or 2165.00 Sq. ft.
FIRST FLOOR	253.3472 or 2511.75 Sq. ft.
SECOND FLOOR	235.3472 or 2511.75 Sq. ft.
THIRD FLOOR	255.3472 or 2511.75 Sq. ft.
TOTAL FLOOR AREA	945.0648 or 916.9825 Sq. ft.
F.S.I.	1.725
PLOT COVERED	38%
PLOT AREA	611.75

PLAN SHOWING THE PROPOSED BUILDING AT PLOT NO. 103 DOOR NO. 6, R.S. NO. 3968/55 BLOCK NO. 24, MAIN ROAD, RATA ANNAMALAI PURAM, MADRAS 28.

SIGNATURE OF LICENSED SURVEYOR

W. K. Venugopal
F. K. VENUGOPAL, M.A., A.E.E., CORPORATION OF MADRAS
 (Civil & Sanitary Engineering Consultant)
 Licensed Surveyor, Class-I No. 320
 Sewerage Plumber, Class-I Metro Water
 Supply Dept., Corporation of Madras
 Madras - 600 034.

